

**LEONARD NELSON**  
(1912 - 1993)



LEONARD NELSON IN HIS STUDIO, 1945

“MOST PEOPLE REFER TO MY WORK AS **ABSTRACT**.  
MANY CALL IT **EXPRESSIONISTIC**, AND SOME SAY IT’S **IMPRESSIONISTIC**.  
I DON’T CALL IT ANYTHING EXCEPT **PAINTING**.  
IT DOESN’T INTEREST ME IN THE LEAST WHETHER SOMEONE CALLS ME AN  
**ABSTRACTIONIST** OR **IMPRESSIONIST**.  
I HOPE WHAT THEY CALL ME IS **LEONARD NELSON.**”

-LEONARD NELSON  
FROM THE BOOK "LEONARD NELSON", BY SAM HUNTER

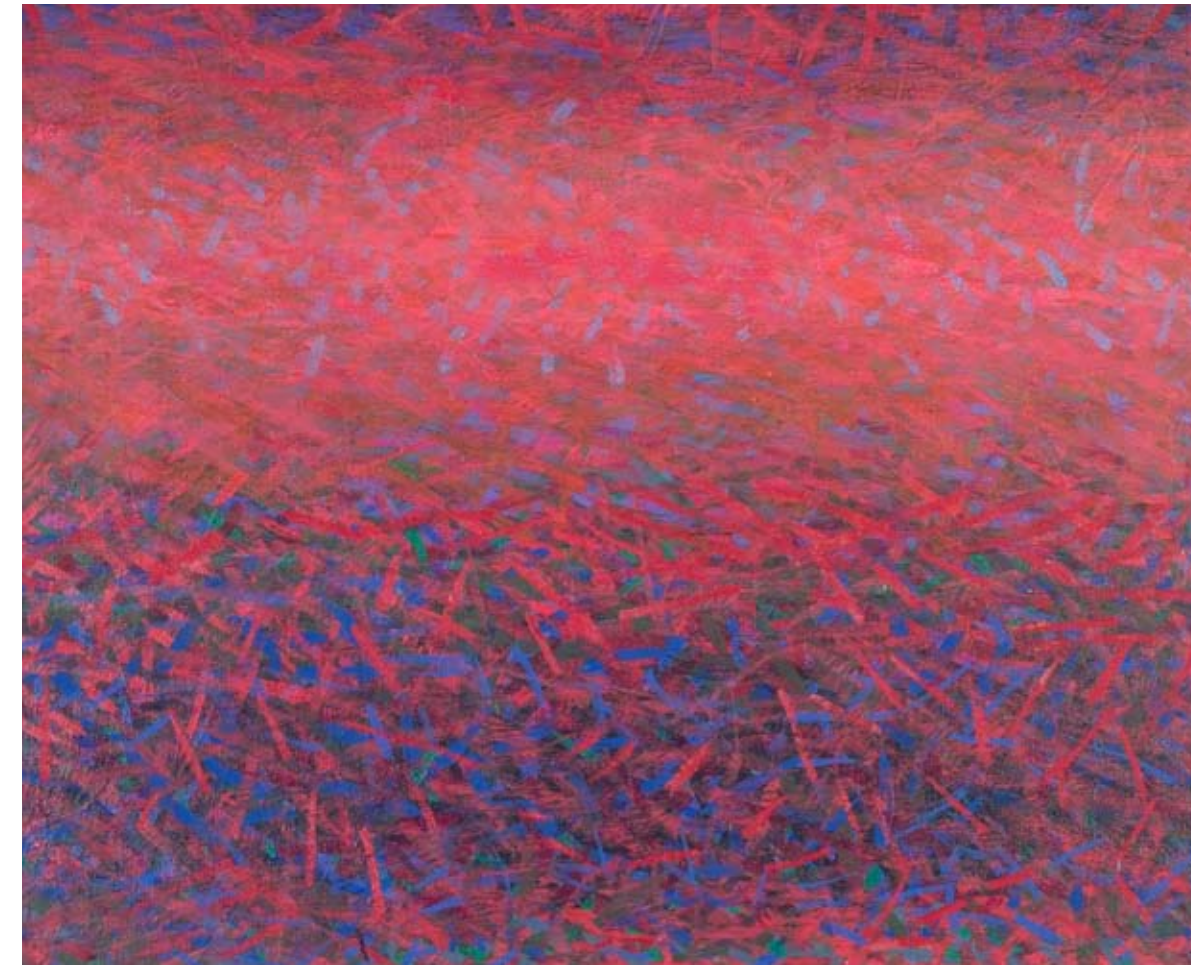

HOT TUESDAY, 1981, 20 X 24 IN., O/C - 133411



UNTITLED, 1974 - 75, 48 X 72 IN., O/C - 133394

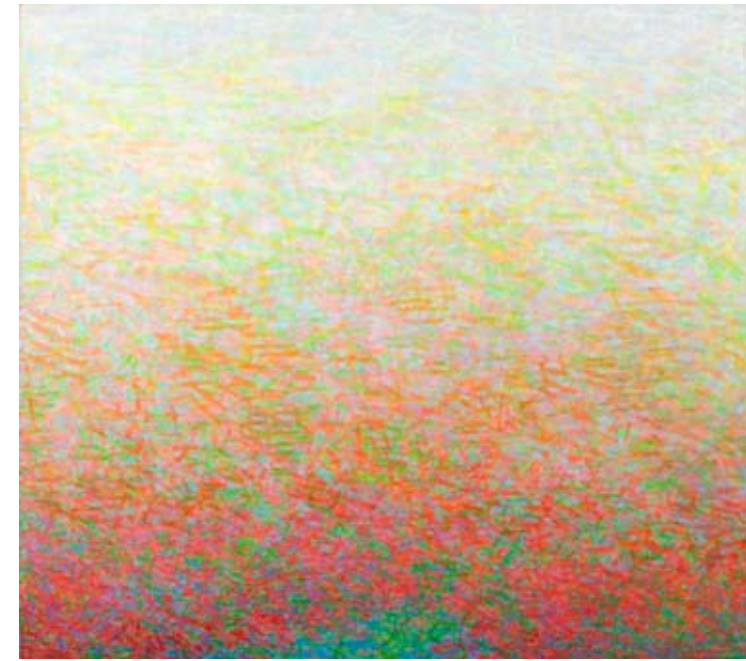

GARDEN OF LOVE, 1983 - 84, 60 X 68 IN., O/C - 133454



A THING OF BEAUTY, 1982, 72 X 52 IN., O/C - 133447



SOMEDAY NEVER COMES, 1980, 50 X 60 IN., O/C - 133417



UNTITLED, 1976, 72 X 48 IN., O/C - 133395



PLEASURE GARDEN, 1981, 78 X 60 IN., O/C - 133446



UNTITLED 1985 - 86, 50 X 44 IN., O/C - 133425



NITE FALL, 1980 - 81, 48 X 60 IN., O/C - 133441



EYE SCAPE, 1983 - 84, 66 X 60 IN., O/C - 133440



THE JOY OF LIFE, 1984 - 85, 60 X 52 IN., O/C - 133452

**THREE DECADES OF  
MASTERWORKS 1960 - 1980**

Leonard Nelson's long career as a prolific artist and influential art educator spanned more than half of the twentieth century, from the thirties to the nineties, and forged close links with the leading artists and movements of that time in American art history.

Although he spent most of his time in Philadelphia, his roots were in New York and in the works he showed in the forties and fifties at the Betty Parsons and Peridot Galleries and at Peggy Guggenheim's Art of This Century. They placed him at the forefront of the emerging New York Abstract Expressionist avant-garde. Nelson's artistic and cultural interests were even wider and more challenging than some of his famous New York colleagues; in his Philadelphia studio he explored avenues as innovative and diverse as welded sculpture, incorporating scrap or found objects, and printmaking, a medium that established him among the leading innovators of the day. He also taught at the Moore College of Art in Philadelphia for thirty years, retiring as a professor emeritus in 1977, and concentrating on painting that over the decades underwent a remarkable transformation.

From his pioneering, mid-century figurative studies that are as formidably primitivistic as the early works of Jackson Pollock and Willem de Kooning or the pictographs of Adolph Gottlieb, he progressed to his luminous color-field canvases. By the sixties they had evolved into highly original and varied color expression often in large scale that broke new ground, presaging some of the later work of Morris Lewis and Larry Poons. His work was constantly evolving in keeping with his openness to novel areas, techniques and mediums. Not long before his death in 1993, Nelson expressed great pride in his role as an avant-garde force in art education and in his ongoing willingness to cross conventional boundaries, whether in his personal studio work or in his interdisciplinary approaches and public projects.

Nelson left an extensive body of work in paintings and printmaking, proving how prescient his early vision and stylistic impulses have been and what a quiet, yet formidable, force he became in the evolution of 20th-century American art.

Sam Hunter,  
Professor Emeritus Of Art History  
Princeton University.

**A 40 PAGE FULL COLOR CATALOGUE OF  
LEONARD NELSON'S WORK IS AVAILABLE FOR  
SALE AT OUR GALLERY, PRICED AT \$25.**

**PLEASE CONTACT GALLERY FOR AVAILABILITY.**



UNTITLED, 1988 - 89, 46 X 50 IN., O/C - 133415

*"HIS MOST RAVISHING LATE WORKS  
CONSCIOUSLY SEEK BEAUTY AND ALMOST  
SURELY, UNCONSCIOUSLY, BY WAY OF ITS  
FREER COLOR RHYTHMS, SEEK CONTACT WITH  
A TRANSCENDENTAL REALITY."*

*FROM THE BOOK "LEONARD NELSON"  
BY SAM HUNTER*



UNTITLED, 1975, 48 X 51 IN., O/C - 133388



A FLOWER IS A FLOWER, 1986 - 87, 52 X 48 IN., O/C - 133430

*"..IN THEIR LARGE SCALE, RICH TONALITIES AND ACTIVE RICHLY  
PATTERNED SURFACES, THEY SUMMARIZE IMPORTANT ASPECTS OF THE  
COLORFIELD ABSTRACTION GENRE, AND, OCCASIONALLY, TRANSCEND IT."*

*FROM THE BOOK "LEONARD NELSON" BY SAM HUNTER*

EST. 1870 ART  
**WALLY FINDLAY**  
165 Worth Avenue Palm Beach, FL 33480

**LEONARD NELSON**

THREE DECADES OF MASTERWORKS 1960 - 1980

**LEONARD NELSON  
SELECTED PUBLIC COLLECTIONS**

- BROOKLYN MUSEUM
- CORCORAN GALLERY OF ART, WASHINGTON D.C.
- DALLAS MUSEUM OF ART
- MUSEUM OF MODERN ART, NEW YORK
- PHILADELPHIA MUSEUM OF ART
- PORTLAND ART MUSEUM, MAINE
- SAN FRANCISCO MUSEUM OF MODERN ART
- WALKER ART CENTER, MINNEAPOLIS



**WALLY FINDLAY GALLERIES INTERNATIONAL, INC. ©2010**

PALM BEACH • NEW YORK • LOS ANGELES • BARCELONA  
124 East 57th Street, New York, NY 10022 Tel. 212-421-5390  
165 Worth Avenue, Palm Beach, FL 33480 Tel. 561-655-2090

[www.wallyfindlay.com](http://www.wallyfindlay.com)